ADA's programmes around the world in 2023

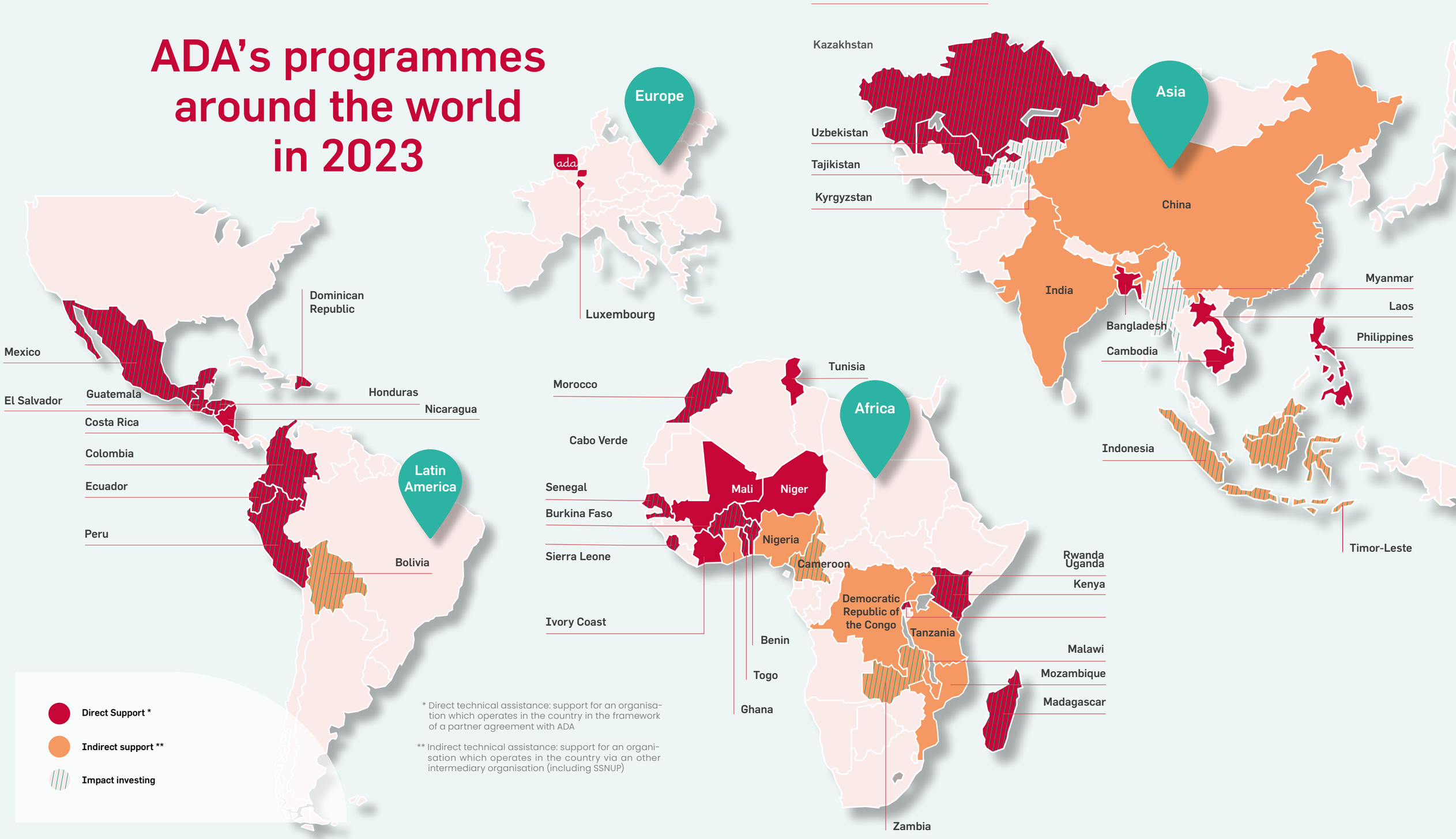

* Direct technical assistance: support for an organisation which operates in the country in the framework of a partner agreement with ADA

** Indirect technical assistance: support for an organisation which operates in the country via an other intermediary organisation (including SSNUP)